



BusinessMail



## Time to change your mail system to the most comprehensive, collaborative and cost effective cloud mail service available today.

BusinessMail from iomart Hosting is set to revolutionise the way you use Email at work. No need to purchase and manage expensive hardware, no need to integrate and manage a host of disparate email services, no need for complex policy and rule administration and no need to worry about downtime or missing that vital message when you're on the road.

BusinessMail is the complete highly available, resilient, cost effective and secure mail service - from mailboxes to filtering to archive and storage - that delivers the full set of email and collaborative features to meet the demands of today's business.

## Total Control of Your Mail - Don't be controlled by it.

Filtering, Archiving and Storage at the touch of the fingertip consigning Mail Overload to the past.

Total Control lies at the heart of the our email platform. We give you all the functionality you've come to expect from an enterprise mail system but with the major benefit of a fully integrated archiving and filtering capability and all delivered in the Cloud.

Our hosting Control Panel is the most advanced mail interface available today giving your organisation control over its mail. With the Control Panel, you can set policies and rules at organisation and/or group level, whilst also allowing your end users to manage their own individual accounts at local level using simple 'drag and drop' functionality.

BusinessMail has been designed to provide a fully collaborative communication system at your fingertips using the tools you trust. Whether it's Outlook, webmail or a mobile phone, BusinessMail keeps you in touch. It goes beyond mail, allowing you to share calendars, documents, tasks and contacts and will even control your social networking accounts.

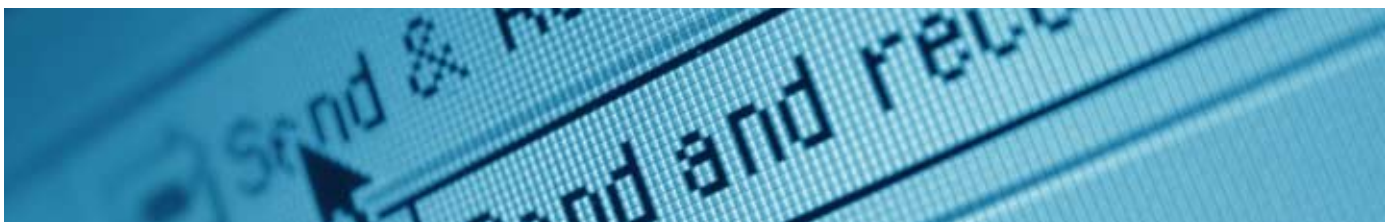

## Outlook, Thunderbird, Windows Live!

Familiar end user experience with all major web clients supported. If you want to keep your existing data, just import it using our simple utility. Once connected you have access to calendars, tasks, contacts, public, private and shared folders, distribution lists and more.

## WebMail

If you are accessing your mail across the web you don't have to compromise on functionality or the experience. Our Ajax based interface gives a full mail client experience over the web and supports all of the major browsers. In addition to mail, all aspects of your shared information can be managed from the web interface, including calendars, tasks, documents and contacts.



## Mobile

Today smartphones are increasingly becoming our primary communication device. This move means we need mail, calendars, contacts, documents and tasks at our fingertips as soon as they are updated. BusinessMail provides integration with today's popular smart phones, including iPhone, Android and Blackberry.

## Collaboration made simple

Central to BusinessMail is the ability to easily share information and collaborate with colleagues. In addition to providing easy access to your mail and data, BusinessMail allows you to communicate with other users by sharing calendars, contacts, tasks and even documents. BusinessMail allows you to easily integrate social networking into your central communication platform, providing support for Facebook, Twitter and LinkedIn, all from one interface.

## Shared Calendars

The Calendar feature allows you to schedule private, public or group appointments. The appointments can be one-off or recurring and attendees can be automatically invited. The attendees can accept, decline or tentatively accept. It also allows the user to accept or reject meeting requests received in the iCal format. The Calendar allows the user to easily view and modify appointments using the drag and drop interface.

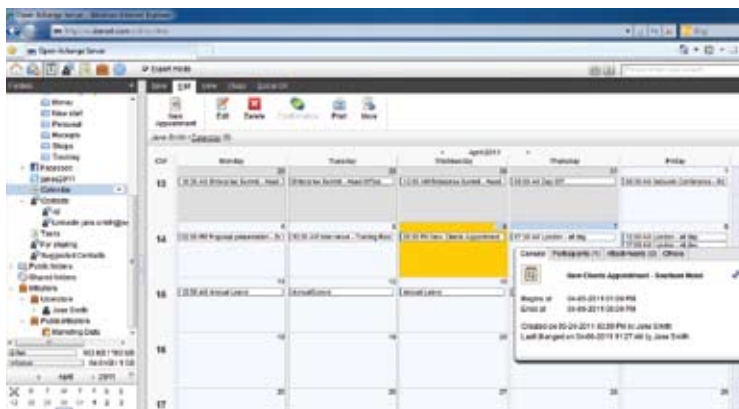

## Shared Contacts

Contacts can be added as either private or public or can be collected from addresses on received mail. In addition to the basic name and address, extended information can be stored, such as pictures, IM addresses, DOB etc. The Contact folders can be shared with groups or sent as vcards.

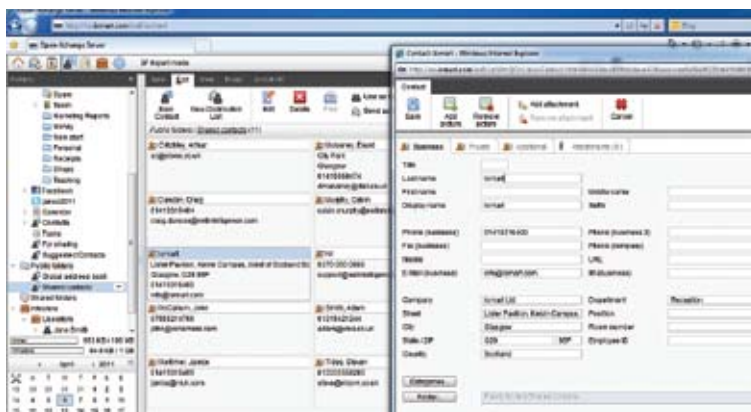

## Shared Documents

One of the most powerful features of BusinessMail is Shared Documents. This allows users to create and store documents in private or public folders that can be accessed from anywhere. These files and folders can be easily shared with other users. In addition to basic sharing, users can collaborate using the built-in version control ensuring they are always working on the latest versions. Documents in the folders can be linked to meetings, email or tasks and can be linked to by generating a custom URL.

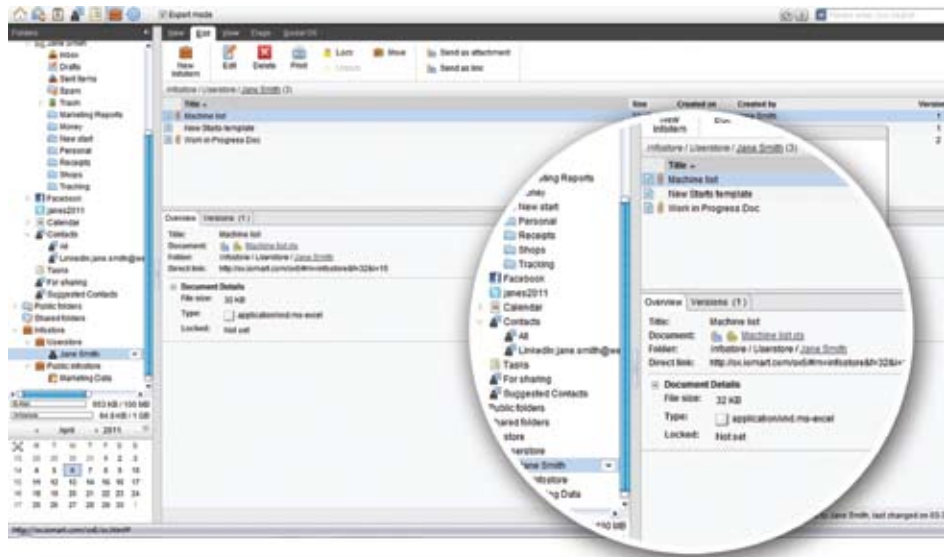

## Shared Tasks

The Tasks feature allows you to create to-do lists that can be private or assigned to groups. The task can be assigned durations, deadlines, progress, costs etc., all of which can be edited from the simple drag and drop interface. Alerts can be created when deadlines approach and these alerts can be emailed to participants. The tasks can be linked to participants and documents.

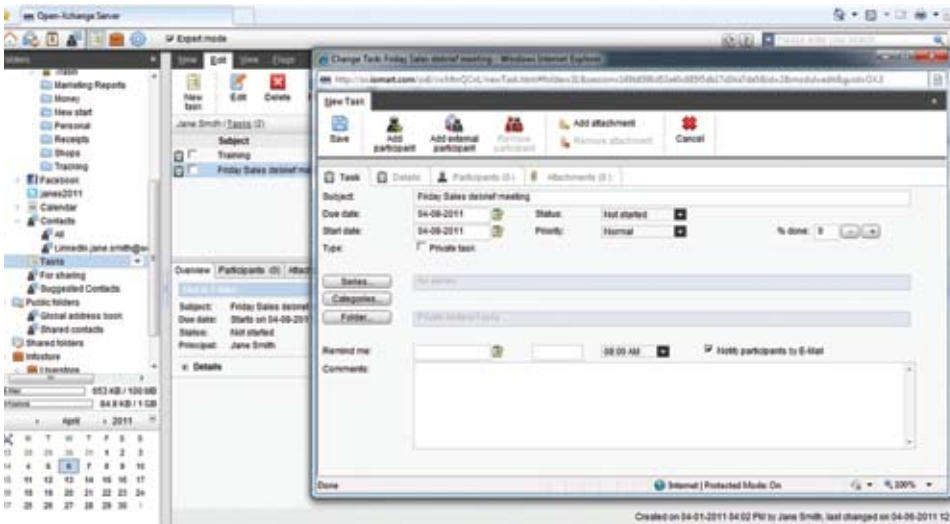

## Social Networks

In addition to the traditional communication mechanisms, BusinessMail also provides support for the most popular Social Networking platforms. Facebook, Twitter or LinkedIn can be easily added to the system by simply requesting a link. By logging on to the requested service and authorising the request, you then have access to the service from the same simple interface.



## Archiving

BusinessMail archiving service allows users to decide, at a policy level, what mail requires archiving and who has access to the mail. This can be simply set to archive all mail to or from a domain, or it could be applied to individual users or groups. In addition to deciding what mail is to be archived, access levels can be set to restrict access to the mail archive. These access rights can range from providing all users with easy access to their archives through the standard mail interface, through to only allowing specific authorised users to view the archived mail. No mail can be deleted from the archive. All mail archived is encrypted to ensure it can be proved, forensically if required, that the mail has not been tampered with. In addition all mail is copied to multiple geographically diverse locations to ensure it is always available.

## Spam Filtering

Effective spam filtering is essential for mail systems today. With over 90% of mail on the internet being spam of some description, your inbox quickly becomes unusable if the filter is not effective. BusinessMail's Spam Filter is a state of the art solution that combines products from multiple vendors to ensure it is as effective as possible.

The end user can decide what level of filtering they feel comfortable with and to whom the filtering policy applies. This could be a domain, a group of users or, if required, individual users. In addition to the filtering policy, the quarantine policy is similarly flexible. The quarantine can be managed centrally or management can be devolved to users who can access it from their preferred mail clients.

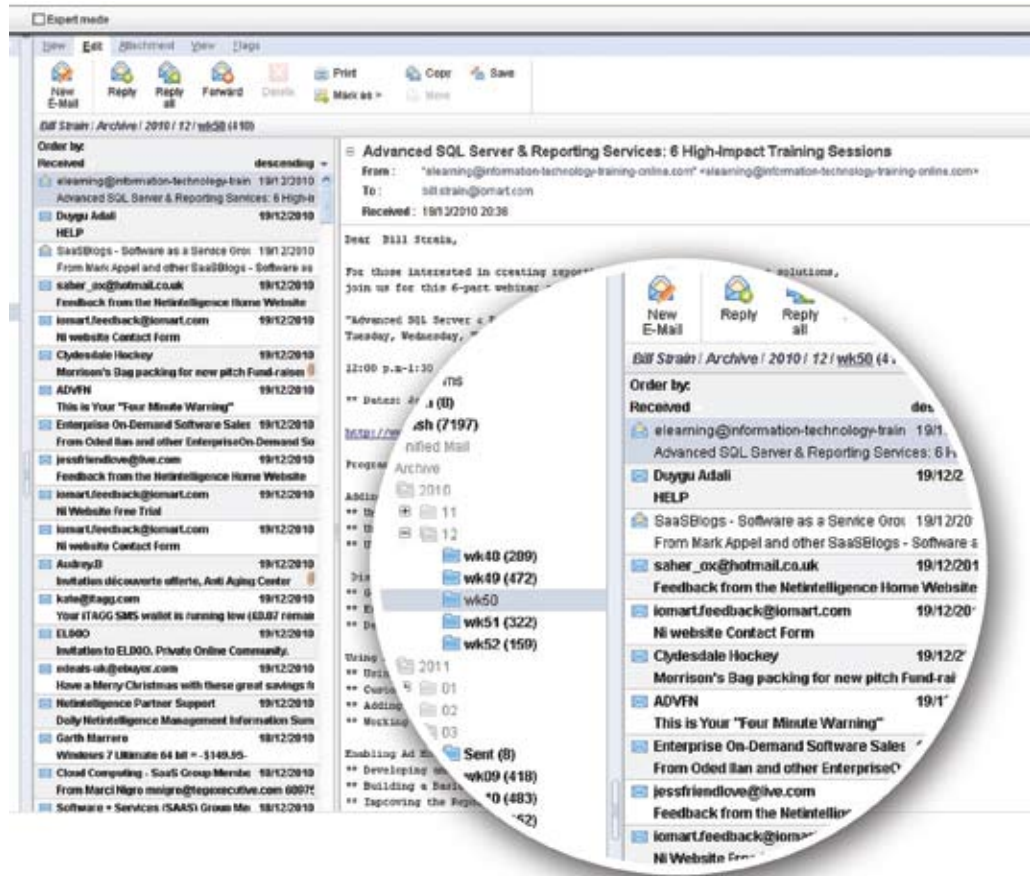

## The Benefits of BusinessMail



- Total Control via an advanced Control Panel
- Free from expensive capital investments and high ongoing variable running costs
- Guaranteed 100% uptime availability
- The entire mail platform is mirrored across our multi data centre estate guaranteeing redundancy, resilience and disaster recovery and all certified to ISO 27001 & 9001 standards
- Meet all legal, regulatory and governance requirements
- Access and search your data instantly in real time - avoid the traditional storage delays.
- Familiar end-user experience – works with all major web clients
- Interoperable with all the devices you use today, desktops, laptops, Macs, BlackBerry, Android, iPhones and all major web browsers
- Full collaborative tools for inter-company working – calendars, document sharing, knowledge database, bookmark management and version management
- Integrated Filtering & Archiving – controlled at end user level
- Aggregates all user email and social media accounts into one central mail interface
- Full LDAP integration
- Fully supported 24 x 7 by our cloud experts and technicians



For further details visit [www.iomarthosting.com](http://www.iomarthosting.com)  
or email us at: [info@iomarthosting.com](mailto:info@iomarthosting.com) Or call: 0800 040 7228